

5. 1901 and 1911 Census of Population Returns, comprising of Form N – Enumerators Abstract, Form B1 – House and Buildings Return and Form A – Household Returns for the townlands of:

1901 & 1911: Cloondaff (family of Mary Crofton)

1901: Bracklagh (family of Patrick Crofton).

1911: Cloondaff (family of Bridget Garvey)

CENSUS OF IRELAND, 1901.

Form N.—Enumerator's Abstract for a Townland or Street.

County Mayo Parliamentary Division Mayo North Poor Law Union Westport District Electoral Division Glenhest
 Constabulary District Newport City, Urban District, Town or Village _____
 Sub-District Glenhest Parliamentary Borough _____
 Townland or Street Clondaff
 Barony Tirawley
 Parish Addergole

ABSTRACT showing the Number of Dwelling-houses, Families, and Persons in the above named Townland or Street, also the Religious Profession (so far as ascertained), of the People enumerated by John D. Sullivan Const.

Note.—This Abstract should be carefully filled by the Enumerator, and attached in front of the File of the several Forms for the persons enumerated in the Townland or Street to which it relates.

When a Townland or Street is situated in two Parliamentary Divisions, or in more than one District Electoral Division or Parish, or is partly within and partly without a Parliamentary Borough, City, Urban District, Town or Village, a separate Abstract should be made for each portion.

Approved,
 D. HARREL,
 Dublin Castle,
 21st December, 1900.

ROBERT E. MATHESON,
 Registrar-General,
 T. J. BELLINGHAM BRADY,
 ROBERT J. BREW,
 Commissioners.

These Spaces will be filled up at the Census Office.
 146 | 5

No. on this Form.	DWELLING HOUSES.				FAMILIES.	PERSONS.			RELIGIOUS PROFESSION.																				No. on this Form																																																																																																																																																																																																																																																																																																																																																																																																																																																																																																																																																																																																																																																																																																																																																																																																																																																																																																																																																																																																																																																																																																																																																																																																																																																																																																									
	Number on Form B	Inhabited	Un-inhabited	Building	Number in each House	Males	Females	Total Number of Persons	Roman Catholics		Protestant Episcopalians (See Note)				Presbyterians		Methodists		Independents		Baptists		Society of Friends or Quakers		Jews		All other Persuasions			Information refused																																																																																																																																																																																																																																																																																																																																																																																																																																																																																																																																																																																																																																																																																																																																																																																																																																																																																																																																																																																																																																																																																																																																																																																																																																																																																																								
											Returning themselves as of "Church of Ireland" or "Irish Church"		Others See Note																																																																																																																																																																																																																																																																																																																																																																																																																																																																																																																																																																																																																																																																																																																																																																																																																																																																																																																																																																																																																																																																																																																																																																																																																																																																																																																									
1	1	1	"	"	1	1	1	2	1	1																																																																																																																																																																																																																																																																																																																																																																																																																																																																																																																																																																																																																																																																																																																																																																																																																																																																																																																																																																																																																																																																																																																																																																																																																																																																																																																												</

NOTE.—The designation "Protestant Episcopalian" includes, besides the members of the "Church of Ireland" or "Irish Church," the members of the Church of England, the Episcopal Church of Scotland, and any other Protestant Episcopal Church.

CENSUS OF IRELAND, 1901.

FORM B. 1.—HOUSE AND BUILDING RETURN.

County, Mayo Parliamentary Division, Mayo North Poor Law Union, Westport District Electoral Division, Glenhest Townland, Bloodall
 Parliamentary Borough, City, Urban District, Town or Village, Street, Barony, Linawley Parish, Adrigole

NOTE A.—When a Townland or Street is situated in two Parliamentary Divisions, or in more than one District Electoral Division or Parish, or is partly within and partly without a Parliamentary Borough, City, Urban District, Town, or Village, a separate Return should be made for each portion.

HOUSES.										FAMILIES, &c.									
No. of House or Building.	Whether Built or Building.	State whether Private Dwelling, Public Building, School, Manufactory, Hotel, Public-house, Lodging-house, or Shop, &c.	Number of (Tenants' Dwelling, Public Building, School, Manufactory, Hotel, Public-house, Lodging-house, or Shop, &c.) as returned on Form B. 2.	Is House Inhabited?	PARTICULARS OF INHABITED HOUSES.						CLASS OF HOUSE.	No. of Families in each House.	Name of the Head of each Family residing in the House.	No. of Rooms occupied by each Family.	Total Number of Persons in each Family.	Date on which Form A was collected.	Number of Persons in each Family who were sick 31st March, 1901.	Name of the Landholder (if any) on whose Holding the House is situated, whether that name appears in column 13 or not.	No. on Form B. 1 of House on the Holding of a Landholder.
					WALLS.	ROOF.	ROOMS.	Windows in Front.	Total the Figure you have entered in column 6, 7, 8, 9, and the Total for each House in this column.										
					If Walls are of Stone, Brick, or Concrete, enter the figure 1 in this column. If it is of Clay or of Mud, Wood, or other perishable material, enter the figure 0.	If Roof is of Slate, Iron, or Tiles, enter the figure 1 in this column. If it is of Clay or of other perishable material, enter the figure 0.	Enter in this column— For each House with 1 Room (see Form 1 only) — 2, 3, or 4 Rooms 5, 6, or 7 8, 9, or 10 11, or 12 13 or more	State in this column the exact Number of Windows in Front of House.											
(Col. 1.)	(Col. 2.)	(Col. 3.)	(Col. 4.)	(Col. 5.)	(Col. 6.)	(Col. 7.)	(Col. 8.)	(Col. 9.)	(Col. 10.)	(Col. 11.)	(Col. 12.)	(Col. 13.)	(Col. 14.)	(Col. 15.)	(Col. 16.)	(Col. 17.)	(Col. 18.)	(Col. 19.)	
1	Built.	Private dwelling	0	yes	1	0	2	2	5	3 rd	1	John Torristal	2	2	1891	-	John Torristal	37	
2	Do.,	Do.,	2	yes	1	0	2	2	5	3 rd	1	Mary Grogan	2	4	Do.	-	Pat. Grogan	20	
3	Do.,	Do.,	3	yes	1	0	2	2	5	3 rd	1	Peter Corrigan	2	11	Do.	-	Peter Corrigan	31	
4	Do.,	Do.,	2	yes	1	0	2	3	6	2 nd	1	Thomas Harte	3	5	Do.	-	Thomas Harte	36	
5	Do.,	Do.,	3	yes	1	0	2	3	6	2 nd	1	Francis Cormack	3	3	Do.	-	Francis Cormack	32	
6	Do.,	Do.,	1	yes	1	0	2	2	5	3 rd	1	Martin W. Hale	2	3	Do.	-	Martin W. Hale	38	
7	Do.,	Do.,	5	yes	1	0	2	3	6	2 nd	1	Michael Cormack	3	4	Do.	-	Michael Cormack	19	
8	Do.,	Do.,	1	yes	1	0	2	2	5	3 rd	2	Bridget Garvey	1	1	Do.	-	Bridget Garvey	39	
-	-	-	-	-	-	-	-	-	-	-	-	Bartholme Harte	1	3	Do.	-	-	-	
9	Built.	Private dwelling	7	yes	1	0	2	3	6	2 nd	1	Patrick Clarke	3	8	Do.	-	Patrick Clarke	44	
10	Do.,	Do.,	4	yes	1	0	2	3	6	2 nd	1	John Collieran	3	4	Do.	-	John Collieran	21	
11	Do.,	Do.,	5	yes	1	0	2	4	7	2 nd	1	Mary Crofton	3	4	Do.	-	Mary Crofton	22	
12	Do.,	Do.,	4	yes	1	0	2	2	5	3 rd	1	Daniel Cormack	2	4	Do.	-	Daniel Cormack	45	
13	Do.,	Do.,	3	yes	1	0	2	2	5	3 rd	1	Anne O'Leary	2	5	Do.	-	Anne O'Leary	44	
14	Do.,	Do.,	0	yes	1	0	2	3	6	2 nd	1	Francis O'Leary	2	2	Do.	-	Francis O'Leary	40	
15	Do.,	Do.,	4	yes	1	0	2	3	6	2 nd	1	Peter O'Leary	2	11	Do.	-	Peter O'Leary	41	
16	Do.,	Do.,	1	yes	1	0	2	2	5	3 rd	1	Martin W. O'Leary	2	7	Do.	-	Martin W. O'Leary	43	

NOTE B.—If one Room is occupied by more than one Family, the Names of the Heads of Families so occupying it should be bracketted together in Col. 13, thus:—John Jones, Peter Murray, } and the figure 1 entered in Col. 14, opposite the middle of the bracket. See pattern Table in Instructions, page 2. [OVER.]

CENSUS OF IRELAND, 1901.

(Two Examples of the mode of filling up this Table are given on the other side.)

FORM A.

No. on Form B. 11

RETURN of the MEMBERS of this FAMILY and their VISITORS, BOARDERS, SERVANTS, &c., who slept or abode in this House on the night of SUNDAY, the 31st of MARCH, 1901.

Number.	NAME and SURNAME.		RELATION to Head of Family.	RELIGIOUS PROFESSION.	EDUCATION.	AGE.		SEX.	RANK, PROFESSION, OR OCCUPATION.	MARRIAGE.	WHERE BORN.	IRISH LANGUAGE.	If Deaf and Dumb; Dumb only; Blind; Imbecile or Idiot; or Lunatic.
	Christian Name.	Surname.				Years on last Birth-day.	Months for Infants under one Year.						
1	Mary	Crofton	Wife	R. Catholic	Read and Write	70		F.	Farmer Wife	Widow	C. Mayo	Irish & English	
2	Norah	Crofton	Daughter	R. Catholic	Read and Write	24		F.	Farmer Daughter	Not Married	C. Mayo		
3	Mary	Conway	Daughter	R. Catholic	Read and Write	30		F.	Farmer Wife	Married	C. Mayo		
4	Norah	Conway	Wife	R. Catholic	Cannot Read		1	F.		not married by Mayo			
5													
6													
7													
8													
9													
10													
11													
12													
13													
14													
15													

I hereby certify, as required by the Act 63 Vic. cap. 6, s. 6 (1), that the foregoing Return is correct, according to the best of my knowledge and belief.

John O'Sullivan Const. (Signature of Enumerator.)

I believe the foregoing to be a true Return.

Mary Crofton (Signature of Head of Family.)

CENSUS OF IRELAND, 1901.

Form N.—Enumerator's Abstract for a Townland or Street.

County Mayo Parliamentary Division Margo North Poor Law Union Westport District Electoral Division Glenhest Townland or Street Bracklagh
 Constabulary District Bewport City, Urban District, Town or Village _____ Barony Trawley
 Sub-District Glenhest Parliamentary Borough _____ Parish Addergoole

ABSTRACT showing the Number of Dwelling-houses, Families, and Persons in the above-named Townland or Street, also the Religious Profession (so far as ascertained), of the People enumerated by John Sullivan Const.
 Note.—This Abstract should be carefully filled by the Enumerator, and attached in front of the File of the several Forms for the persons enumerated in the Townland or Street to which it relates.

When a Townland or Street is situated in two Parliamentary Divisions, or in more than one District Electoral Division or Parish, or is partly within and partly without a Parliamentary Borough, City, Urban District, Town or Village, a separate Abstract should be made for each portion.

Approved,
 D. HARREL,
 Dublin Castle,
 21st December, 1900.

ROBERT E. MATHESON,
 Registrar-General,
 T. J. BRILLINGHAM BRADY,
 ROBERT J. BREW,
 Commissioners.

These Spaces will be filled up at the Census Office.
 146 | 2

No. on this Form.	Number on Form B	DWELLING HOUSES.			FAMILIES.	PERSONS.			RELIGIOUS PROFESSION.																				No. on this Form.																																																																																																																																																																																																																																																																																																																																																																																																																																																																																																																																																																																																																																																																																																																																																																																																																																																																																																																																																																																																																																																																																																																																																																																																																																																																																																																														
		Inhabited	Un-inhabited	Building	Number in each House	Males	Females	Total Number of Persons	Roman Catholics		Protestant Episcopalians (See Note)				Presbyterians		Methodists		Independents		Baptists		Society of Friends or Quakers		Jews		All other Professions			Information refused																																																																																																																																																																																																																																																																																																																																																																																																																																																																																																																																																																																																																																																																																																																																																																																																																																																																																																																																																																																																																																																																																																																																																																																																																																																																																																																													
1	1	1	"	"	1	2	7	9	2	7																																																																																																																																																																																																																																																																																																																																																																																																																																																																																																																																																																																																																																																																																																																																																																																																																																																																																																																																																																																																																																																																																																																																																																																																																																																																																																																																																	

NOTE.—The designation "Protestant Episcopalian" includes, besides the members of the "Church of Ireland" or "Irish Church," the members of the Church of England, the Episcopal Church of Scotland, and any other Protestant Episcopal Church.

CENSUS OF IRELAND, 1901.

FORM B. 1.—HOUSE AND BUILDING RETURN.

County, Mayo Parliamentary Division, Mayo North Poor Law Union, Westport District Electoral Division, Glenhest Townland, Bracklagh
 Parliamentary Borough, City, Urban District, Town or Village, Street, Barony, Trawlers Parish, Addergoole

NOTE A.—When a Townland or Street is situated in two Parliamentary Divisions, or in more than one District Electoral Division or Parish, or is partly within and partly without a Parliamentary Borough, City, Urban District, Town, or Village, a separate Return should be made for each portion.

HOUSES.											FAMILIES, &c.							
No. of House or Building.	Whether Built or Building.	State whether Private Dwelling, Public Building, Shop, Manufactory, Hotel, Public-house, Lodging-house, or Shop, &c.	Number of Out-Offices and Farm-buildings as returned on Form B. 2.	Is House Inhabited? — Yes or No, as the case may be.	PARTICULARS OF INHABITED HOUSES.						No. of Families in each House.	Name of the Head of each Family residing in the House.	No. of Rooms occupied by each Family. (See Note B at foot.)	Total Number of Persons in each Family.	Date on which Form A was collected.	Number of Persons in each Family who were sick on 31st March, 1901.	Name of the Landholder (if any) on whose Holding the House is situated, whether that name appears in column 13 or not.	No. on Form B. 1 of House in the Holding of a Landholder.
					WALLS.	ROOF.	ROOMS.	Windows in Front.	Windows in Side.	CLASS OF HOUSE.								
(Col. 1.)	(Col. 2.)	(Col. 3.)	(Col. 4.)	(Col. 5.)	If Walls are of Stone, Brick, or Concrete, enter the figure 1 in this column; if they are of Mud, Wood, or other perishable material, enter the figure 0.	If Roof is of Slate, Iron, or Tin, enter the figure 1 in this column; if it is of Thatch, Wood, or other perishable material, enter the figure 0.	Enter in this column — For each House with 1 Room; the figure 1 only; For Houses with 2, 3, or 4 rooms, 2, 3, 4, or 5; For Houses with 5 or 6 rooms, 6, 7, 8, 9, or 10; For Houses with 11, 12, or 13 rooms, 11, 12, or 13; For Houses with 14 or more rooms, 14 or more.	State in this column the exact Number of Windows in Front of House.	State in this column the exact Number of Windows in Side of House.	When Total in Col. 11 is — 1 or 2, enter "4th" 3, 4, or 5, "3rd" 6, 7, 8, 9, "2nd" 10, or 11, "1st" 12 or over.	(Col. 12.)	(Col. 13.)	(Col. 14.)	(Col. 15.)	(Col. 16.)	(Col. 17.)	(Col. 18.)	(Col. 19.)
1	Built	Private dwelling	1	yes	1	1	2	2	5	3 rd	1	Patrick Kelly	2	9	11 th April	-	Patrick Kelly	24
2	Do	Do	8	yes	1	1	4	6	12	1 st	1	James Daly	7	6	Do	-	James Daly	12
3	Do	Do	1	yes	1	0	2	2	5	3 rd	1	Martin M. Hanamon	2	9	Do	-	Martin M. Hanamon	13
4	Do	Do	14	yes	1	0	2	2	5	3 rd	1	Thomas Jordan	2	11	Do	-	Thomas Jordan	19
5	Do	Do	0	yes	1	0	1	0	2	4 th	1	Bridget Clarke	1	3	Do	-	Bridget Clarke	21
6	Do	Do	2	yes	1	0	2	2	5	3 rd	1	Bridget Savitt	2	2	Do	-	Bridget Savitt	7
7	Do	Do	4	yes	1	0	2	2	6	2 nd	1	John Roland	3	5	Do	-	John Roland	5
8	Do	Do	2	yes	1	0	2	2	5	3 rd	1	Ellen Roland	2	5	Do	-	Ellen Roland	6
9	Do	Do	4	yes	1	0	2	2	5	3 rd	1	John Naughton	2	6	Do	-	John Naughton	25
10	Do	Do	0	yes	1	0	1	1	3	3 rd	1	John Bassett	1	1	Do	-	James Daly	2
11	Do	Do	8	yes	1	1	4	7	13	1 st	1	Patrick Crofton	9	3	Do	-	James Daly	2
12	Do	Do	7	yes	1	0	2	3	6	2 nd	1	John Marley	2	4	Do	-	John Marley	1
13	Do	Do	1	yes	1	0	2	2	5	3 rd	1	Mary Lison	2	2	Do	-	Mary Lison	20
14	Do	Do	1	yes	1	0	2	2	5	3 rd	1	John Clarke	2	8	Do	-	John Clarke	23
15	Do	Do	2	yes	1	0	2	2	5	3 rd	1	James Clarke	2	6	Do	-	James Clarke	22
16	Do	Do	2	yes	1	0	2	2	5	3 rd	1	Hugh Lison	2	7	Do	-	Hugh Lison	15
17	Do	Do	1	yes	1	0	2	2	5	3 rd	1	Martin Clarke	2	11	Do	-	Martin Clarke	14

John Jones.)
John Jones.)
John Jones.)
John Jones.)
John Jones.)
John Jones.)
John Jones.)
John Jones.)
John Jones.)
John Jones.)
John Jones.)
John Jones.)
John Jones.)
John Jones.)
John Jones.)
John Jones.)
John Jones.)
John Jones.)
John Jones.)
John Jones.)
John Jones.)
John Jones.)
John Jones.)
John Jones.)
John Jones.)
John Jones.)
John Jones.)
John Jones.)
John Jones.)
John Jones.)
John Jones.)
John Jones.)
John Jones.)
John Jones.)
John Jones.)
John Jones.)
John Jones.)
John Jones.)
John Jones.)
John Jones.)
John Jones.)
John Jones.)
John Jones.)
John Jones.)
John Jones.)
John Jones.)
John Jones.)
John Jones.)
John Jones.)
John Jones.)
John Jones.)
John Jones.)
John Jones.)
John Jones.)
John Jones.)
John Jones.)
John Jones.)
John Jones.)
John Jones.)
John Jones.)
John Jones.)
John Jones.)
John Jones.)
John Jones.)
John Jones.)
John Jones.)
John Jones.)
John Jones.)
John Jones.)
John Jones.)
John Jones.)
John Jones.)
John Jones.)
John Jones.)
John Jones.)
John Jones.)
John Jones.)
John Jones.)
John Jones.)
John Jones.)
John Jones.)
John Jones.)
John Jones.)
John Jones.)
John Jones.)
John Jones.)
John Jones.)
John Jones.)
John Jones.)
John Jones.)
John Jones.)
John Jones.)
John Jones.)
John Jones.)
John Jones.)
John Jones.)
John Jones.)
John Jones.)
John Jones.)
John Jones.)
John Jones.)
John Jones.)
John Jones.)
John Jones.)
John Jones.)
John Jones.)
John Jones.)
John Jones.)
John Jones.)
John Jones.)
John Jones.)
John Jones.)
John Jones.)
John Jones.)
John Jones.)
John Jones.)
John Jones.)
John Jones.)
John Jones.)
John Jones.)
John Jones.)
John Jones.)
John Jones.)
John Jones.)
John Jones.)
John Jones.)
John Jones.)
John Jones.)
John Jones.)
John Jones.)
John Jones.)
John Jones.)
John Jones.)
John Jones.)
John Jones.)
John Jones.)
John Jones.)
John Jones.)
John Jones.)
John Jones.)
John Jones.)
John Jones.)
John Jones.)
John Jones.)
John Jones.)
John Jones.)
John Jones.)
John Jones.)
John Jones.)
John Jones.)
John Jones.)
John Jones.)
John Jones.)
John Jones.)
John Jones.)
John Jones.)
John Jones.)
John Jones.)
John Jones.)
John Jones.)
John Jones.)
John Jones.)
John Jones.)
John Jones.)
John Jones.)
John Jones.)
John Jones.)
John Jones.)
John Jones.)
John Jones.)
John Jones.)
John Jones.)
John Jones.)
John Jones.)
John Jones.)
John Jones.)
John Jones.)
John Jones.)
John Jones.)
John Jones.)
John Jones.)
John Jones.)
John Jones.)
John Jones.)
John Jones.)
John Jones.)
John Jones.)
John Jones.)
John Jones.)
John Jones.)
John Jones.)
John Jones.)
John Jones.)
John Jones.)
John Jones.)
John Jones.)
John Jones.)
John Jones.)
John Jones.)
John Jones.)
John Jones.)
John Jones.)
John Jones.)
John Jones.)
John Jones.)
John Jones.)
John Jones.)
John Jones.)
John Jones.)
John Jones.)
John Jones.)
John Jones.)
John Jones.)
John Jones.)
John Jones.)
John Jones.)
John Jones.)
John Jones.)
John Jones.)
John Jones.)
John Jones.)
John Jones.)
John Jones.)
John Jones.)
John Jones.)
John Jones.)
John Jones.)
John Jones.)
John Jones.)
John Jones.)
John Jones.)
John Jones.)
John Jones.)
John Jones.)
John Jones.)
John Jones.)
John Jones.)
John Jones.)
John Jones.)
John Jones.)
John Jones.)
John Jones.)
John Jones.)
John Jones.)
John Jones.)
John Jones.)
John Jones.)
John Jones.)
John Jones.)
John Jones.)
John Jones.)
John Jones.)
John Jones.)
John Jones.)
John Jones.)
John Jones.)
John Jones.)
John Jones.)
John Jones.)
John Jones.)
John Jones.)
John Jones.)
John Jones.)
John Jones.)
John Jones.)
John Jones.)
John Jones.)
John Jones.)
John Jones.)
John Jones.)
John Jones.)
John Jones.)
John Jones.)
John Jones.)
John Jones.)
John Jones.)
John Jones.)
John Jones.)
John Jones.)
John Jones.)
John Jones.)
John Jones.)
John Jones.)
John Jones.)
John Jones.)
John Jones.)
John Jones.)
John Jones.)
John Jones.)
John Jones.)
John Jones.)
John Jones.)
John Jones.)
John Jones.)
John Jones.)
John Jones.)
John Jones.)
John Jones.)
John Jones.)
John Jones.)
John Jones.)
John Jones.)
John Jones.)
John Jones.)
John Jones.)
John Jones.)
John Jones.)
John Jones.)
John Jones.)
John Jones.)
John Jones.)
John Jones.)
John Jones.)
John Jones.)
John Jones.)
John Jones.)
John Jones.)
John Jones.)
John Jones.)
John Jones.)
John Jones.)
John Jones.)
John Jones.)
John Jones.)
John Jones.)
John Jones.)
John Jones.)
John Jones.)
John Jones.)
John Jones.)
John Jones.)
John Jones.)
John Jones.)
John Jones.)
John Jones.)
John Jones.)
John Jones.)
John Jones.)
John Jones.)
John Jones.)
John Jones.)
John Jones.)
John Jones.)
John Jones.)
John Jones.)
John Jones.)
John Jones.)
John Jones.)
John Jones.)
John Jones.)
John Jones.)
John Jones.)
John Jones.)
John Jones.)
John Jones.)
John Jones.)
John Jones.)
John Jones.)
John Jones.)
John Jones.)
John Jones.)
John Jones.)
John Jones.)
John Jones.)
John Jones.)
John Jones.)
John Jones.)
John Jones.)
John Jones.)
John Jones.)
John Jones.)
John Jones.)
John Jones.)
John Jones.)
John Jones.)
John Jones.)
John Jones.)
John Jones.)
John Jones.)
John Jones.)
John Jones.)
John Jones.)
John Jones.)
John Jones.)
John Jones.)
John Jones.)
John Jones.)
John Jones.)
John Jones.)
John Jones.)
John Jones.)
John Jones.)
John Jones.)
John Jones.)
John Jones.)
John Jones.)
John Jones.)
John Jones.)
John Jones.)
John Jones.)
John Jones.)
John Jones.)
John Jones.)
John Jones.)
John Jones.)
John Jones.)
John Jones.)
John Jones.)
John Jones.)
John Jones.)
John Jones.)
John Jones.)
John Jones.)

NOTE B.—If one Room is occupied by more than one Family, the Names of the Heads of Families so occupying it should be bracketted together in Col. 13, thus:—
 John Jones, Peter Murray, } and the figure 1 entered in Col. 14, opposite the middle of the bracket. See pattern Table in Instructions, page 9. [OVER.]

CENSUS OF IRELAND, 1901.

(Two Examples of the mode of filling up this Table are given on the other side.)

FORM A.

No. on Form B. //

RETURN of the MEMBERS of this FAMILY and their VISITORS, BOARDERS, SERVANTS, &c., who slept or abode in this House on the night of SUNDAY, the 31st of MARCH, 1901.

Number.	NAME and SURNAME.		RELATION to Head of Family.	RELIGIOUS PROFESSION.	EDUCATION.	AGE.	SEX.	RANK, PROFESSION, OR OCCUPATION.	MARRIAGE.	WHERE BORN.	IRISH LANGUAGE.	If Deaf and Dumb; Blind; Imbecile or Idiot; or Lunatic.
	Christian Name.	Surname.										
1	Patrick	Crofton	Hd of Fam	R. Catholic.	Read and write	33.	M.	Gamekeeper.	Not Married	C. Mayo		
2	John	Crofton	Nephew	R. Catholic.	Read and write	13.	M.	Scholar.	Not Married	C. Mayo		
3	Pat.	M. Dermott	Servant	R. Catholic.	Read and write	14.	M.	Labourer.	Not Married	C. Mayo		
4												
5												
6												
7												
8												
9												
10												
11												
12												
13												
14												
15												

I hereby certify, as required by the Act 63 Vic., cap. 6, s. 6 (1), that the foregoing Return is correct, according to the best of my knowledge and belief.

John O'Sullivan Const. (Signature of Enumerator.)

I believe the foregoing to be a true Return.

Patrick Crofton. (Signature of Head of Family.)

CENSUS OF IRELAND, 1911.

Form N.—Enumerator's Abstract for a Townland or Street.

County Mayo Parliamentary Division North Mayo Poor Law Union Westport District Electoral Division Glenkeel
 Constabulary District Newport City, Urban District, Town or Village Glenkeel Parliamentary Borough Glenkeel
 Sub-District Glenkeel Townland or Street Glenkeel
 Barony Trawley Parish Addergool

ABSTRACT showing the Number of Dwelling-houses, Families, and Persons in the above-named Townland or Street, also the Religious Profession (so far as ascertained), of the People enumerated by Arthur J. Conaghan
 Note.—This Abstract should be carefully filled by the Enumerator, and attached in front of the File of the several Forms for the persons enumerated in the Townland or Street to which it relates.

When a Townland or Street is situated in two Parliamentary Divisions, or in more than one District Electoral Division or Parish, or is partly within and partly without a Parliamentary Borough, City, Urban District, Town or Village, a separate Abstract should be made for each portion.

Approved,
 J. B. DOUGHERTY,
 Dublin Castle,
 12th December, 1910.
 WILLIAM J. THOMPSON,
 Registrar-General,
 EDWARD O'FARRELL,
 DANIEL S. DOYLE,
 Commissioners.

These Spaces will be filled up at the Census Office.
 46 5

No. on this Form.	Number on Form B	DWELLING HOUSES.			FAMILIES.	PERSONS.			RELIGIOUS PROFESSION.																						
		Inhabited	Un-inhabited	Building		Number in each House	Males	Females	Total Number of Persons	Roman Catholics		Protestant Episcopalians (See Note)				Presbyterians		Methodists		Independents		Baptists		Society of Friends or Quakers		Jews		All other Persuasions		Information refused	
												Returning themselves as of "Church of Ireland" or "Irish Church"																			
												Others See Note																			
												Males	Females	Males	Females																
1	1	1	-	-	1	2	3	5	2	3	-	-	-	-	-	-	-	-	-	-	-	-	-	-	-	-	-	-	-	-	-
2	2	1	-	-	1	3	8	11	3	8	-	-	-	-	-	-	-	-	-	-	-	-	-	-	-	-	-	-	-	-	-
3	3	1	-	-	1	5	8	13	5	8	-	-	-	-	-	-	-	-	-	-	-	-	-	-	-	-	-	-	-	-	-
4	4	1	-	-	1	4	1	5	4	1	-	-	-	-	-	-	-	-	-	-	-	-	-	-	-	-	-	-	-	-	-
5	5	1	-	-	1	1	1	2	1	1	-	-	-	-	-	-	-	-	-	-	-	-	-	-	-	-	-	-	-	-	-
6	6	1	-	-	1	3	5	8	3	5	-	-	-	-	-	-	-	-	-	-	-	-	-	-	-	-	-	-	-	-	-
7	7	1	-	-	1	2	2	4	2	2	-	-	-	-	-	-	-	-	-	-	-	-	-	-	-	-	-	-	-	-	-
8	8	1	-	-	1	3	1	4	3	1	-	-	-	-	-	-	-	-	-	-	-	-	-	-	-	-	-	-	-	-	-
9	9	1	-	-	1	1	1	2	1	1	-	-	-	-	-	-	-	-	-	-	-	-	-	-	-	-	-	-	-	-	-
10	10	1	-	-	1	1	3	4	1	3	-	-	-	-	-	-	-	-	-	-	-	-	-	-	-	-	-	-	-	-	-
11	11	1	-	-	1	4	2	6	4	2	-	-	-	-	-	-	-	-	-	-	-	-	-	-	-	-	-	-	-	-	-
B. forward.	11	-	-	-	11	29	35	64	29	35	-	-	-	-	-	-	-	-	-	-	-	-	-	-	-	-	-	-	-	-	-
NOTE.—The designation "Protestant Episcopalian" includes, besides the members of the "Church of Ireland" or "Irish Church," the members of the Church of England, the Episcopal Church of Scotland, and the United Methodist Church.																															

NOTE.—The designation "Protestant Episcopalian" includes, besides the members of the "Church of Ireland" or "Irish Church," the members of the Church of England, the Episcopal Church of Scotland, and any other Protestant Episcopal Church.

CENSUS OF IRELAND, 1911.

FORM B. 1.—HOUSE AND BUILDING RETURN.

County, Mayo Parliamentary Division, North Mayo Poor Law Union, Westport District Electoral Division, Glenkeel Townland, Glondaff
 Parliamentary Borough, City Urban District, Town or Village Street, Barony, Jurawley Parish, Addergole

NOTE A.—When a Townland or Street is situated in two Parliamentary Divisions, or in more than one District Electoral Division or Parish, or is partly within and partly without a Parliamentary Borough, City, Urban District, Town, or Village, a separate Return should be made for each portion.

HOUSES.										FAMILIES, &c.								
No. of House or Building.	Whether Built or Building.	State whether Private Dwelling, Public Building, Manufactory, Hotel, Public House, Lodging House, or Shop, &c.	Number of Out-Offices and Farm-buildings as returned on Form B. 1.	Is House inhabited?— Yes or No, as the case may be.	PARTICULARS OF INHABITED HOUSES.						No. of distinct Families in each House.	Name of the Head of each Family residing in the House.	No. of Rooms occupied by each Family.	Total Number of Persons in each Family.	Date on which Form A was collected.	Number of Persons in each Family who were sick on 2nd April 1911.	Name of the Landholder (if any) on whose Holding the House is situated, whether that name appears in column 13 or not.	No. on Form B. 1 of House in the Holding of a Landholder.
					WALLS.	ROOF.	ROOMS.	Windows in Front.	Yard the House has or has not.	When Total in Col. 10 is—								
(Col. 1.)	(Col. 2.)	(Col. 3.)	(Col. 4.)	(Col. 5.)	(Col. 6.)	(Col. 7.)	(Col. 8.)	(Col. 9.)	(Col. 10.)	(Col. 11.)	(Col. 12.)	(Col. 13.)	(Col. 14.)	(Col. 15.)	(Col. 16.)	(Col. 17.)	(Col. 18.)	(Col. 19.)
1	Built	Private Dwelling	4	Yes	1	0	2	3	6	2nd	1	Martin McManamon	2	5	1911. Apr 3	-	Martin McManamon	4
2	Do	do	4	Yes	1	0	2	3	6	2nd	1	Richard McManamon	3	11	Do	-	Richard McManamon	3
3	Do	do	4	Yes	1	0	2	3	6	2nd	1	John Loftus	2	13	Do	-	John Loftus	2
4	Do	do	5	Yes	1	0	2	3	6	2nd	1	James McManamon	2	5	Do	-	James McManamon	8
5	Do	do	-	Yes	1	0	2	2	5	3rd	1	John Conner	2	2	Do	-	John Conner	48
6	Do	do	-	Yes	1	0	2	2	5	3rd	1	James Coleman	2	8	Do	-	James Coleman	28
7	Do	do	3	Yes	1	0	2	2	5	3rd	1	Kate McHale	2	4	Do	-	Kate McHale	13
8	Do	do	1	Yes	1	0	1	1	3	3rd	1	Phelim McManamon	1	4	Do	-	Phelim McManamon	6
9	Do	do	2	Yes	1	0	1	1	3	3rd	1	Martin McManamon	1	2	Do	-	Martin McManamon	7
10	Do	do	3	Yes	1	0	2	2	5	3rd	1	Martin McManamon	2	4	Do	-	Martin McManamon	12
11	Do	do	2	Yes	1	0	2	3	6	3rd	1	Phelim McManamon	2	6	Do	-	Phelim McManamon	23
12	Do	do	1	Yes	1	0	2	3	6	2nd	1	Michael McManamon	2	4	Do	-	Michael McManamon	15
13	Do	do	1	Yes	1	0	2	2	5	3rd	1	Bridge O'Hara	2	2	Do	-	Bridge O'Hara	31
14	Do	do	2	Yes	1	0	2	3	6	2nd	1	Patrick McManamon	2	4	Do	1	Patrick McManamon	9
15	Do	do	2	Yes	1	0	2	2	5	3rd	1	Michael McManamon	2	4	Do	-	Michael McManamon	14

NOTE B.—If one Room is occupied by more than one Family, the Names of the Heads of Families so occupying it should be bracketted together in Col. 13, thus:— John Jones, Peter Murray, } and the figure 1 entered in Col. 14, opposite the middle of the bracket. See pattern Table in Instructions, page 9. [OVER.]

FORM B. 1.—HOUSE AND BUILDING RETURN—continued.

HOUSES.											FAMILIES, &c.							
No. of House or Building.	Whether Built or Building.	State whether Private Dwelling, Public Building, School, Manufactory, Hotel, Public-house, Lodging-house, or Shop, &c.	Number of Out-lettings as returned in Form B. 1.	Is House inhabited?	PARTICULARS OF INHABITED HOUSES.						No. of distinct Families in each House.	Name of the Head of each Family residing in the House.	No. of Rooms occupied by each Family. (See Note B at foot.)	Total Number of Persons in each Family.	Date on which Form A was collected.	Number of Persons in each Family who were sick on 2nd April 1911.	Name of the Landholder (if any) on whose Holding the House is situated, whether that name appears in column 13 or not.	No. on Form B. 1 House is on the Holding of a Landholder.
					WALLS.	ROOF.	ROOMS.	Windows in Front.	CLASS OF HOUSE.									
(Col. 1.)	(Col. 2.)	(Col. 3.)	(Col. 4.)	(Col. 5.)	(Col. 6.)	(Col. 7.)	(Col. 8.)	(Col. 9.)	(Col. 10.)	(Col. 11.)	(Col. 12.)	(Col. 13.)	(Col. 14.)	(Col. 15.)	(Col. 16.)	(Col. 17.)	(Col. 18.)	(Col. 19.)
16	Built	Private Dwelling	4	yes	1	0	2	2	5	3rd	1	Peter Corrigan	2	9	Apr 15	-	Peter Corrigan	22
17	Do	do	5	yes	1	0	2	3	6	2nd	1	Patrick Geagherty	2	6	Do	-	Patrick Geagherty	24
18	Do	do	2	yes	1	0	2	3	6	2nd	1	Thomas McElrath	2	5	Do	-	Thomas McElrath	29
19	Do	do	3	yes	1	0	2	2	5	3rd	1	Patrick Gillespie	2	3	Apr 8	-	Patrick Gillespie	17
20	Do	do	3	yes	1	0	2	3	6	2nd	1	Michael Gillespie	2	7	Do	-	Michael Gillespie	19
21	Do	do	3	yes	1	0	2	3	6	2nd	1	Mary Gillespie	3	6	Do	-	Mary Gillespie	18
22	Do	do	3	yes	1	0	2	3	6	2nd	1	Bryan McGreevy	2	7	Do	-	Bryan McGreevy	11
23	Do	do	3	yes	1	0	2	2	5	3rd	1	Martin McDermott	2	6	Do	-	Martin McDermott	41
24	Do	do	4	yes	1	0	2	3	6	2nd	1	Mary Heneghan	2	3	Do	-	Mary Heneghan	42
25	Do	do	5	yes	1	0	2	3	6	2nd	1	Peter Davis	2	7	Do	-	Peter Davis	34
26	Do	do	2	yes	1	0	2	2	5	3rd	1	Francis Davis	2	2	Do	-	Francis Davis	35
27	Do	do	3	yes	1	0	2	3	6	2nd	1	Peter Walsh	2	7	Do	-	Peter Walsh	32
28	Do	do	4	yes	1	0	2	2	5	3rd	1	John Gallagher	2	6	Do	-	John Gallagher	33
29	Do	do	2	yes	1	0	2	2	5	3rd	1	Daniel Lynch	2	4	Do	-	Daniel Lynch	44
30	Do	do	1	yes	1	0	2	2	5	3rd	1	Bridget Lynch	2	3	Do	-	Bridget Lynch	43

Approved,
J. B. DOUGHERTY,
Dublin Castle,
12th December, 1910.

WILLIAM J. THOMPSON,
Registrar-General,
EDWARD O'FARRELL,
DANIEL S. DOYLE,

I hereby Certify, as required by the Act 10 Edw. VII. and 1 Geo. V., cap. 11, sec. 6 (1), that the foregoing Return is correct, according to the best of my knowledge and belief.

Walter J. Dougherty Enumerator.
Newport Constabulary District.

NOTE B.—If one Room is occupied by more than one Family, the Names of the Heads of Families so occupying it should be bracketted together in Col. 13, thus:—
 48-0-11 1,190,000,11,10,B.&N., Ltd.—Sch. 2.

CENSUS OF IRELAND, 1911.

Two Examples of the mode of filling up this Table are given on the other side.

FORM A.

No. on Form B. 37

RETURN of the MEMBERS of this FAMILY and their VISITORS, BOARDERS, SERVANTS, &c., who slept or abode in this House on the night of SUNDAY, the 2nd of APRIL, 1911.

Number.	NAME AND SURNAME.		RELATION to Head of Family.	RELIGIOUS PROFESSION.	EDUCATION.	AGE (last Birthday) and SEX.		RANK, PROFESSION, OR OCCUPATION.	PARTICULARS AS TO MARRIAGE.				WHERE BORN.	IRISH LANGUAGE.	If Deaf and Dumb; Dumb only; Blind; Imbecile or Idiot; or Lunatic.
	Christian Name.	Surname.				Ages of Males.	Ages of Females.		Whether "Married," "Widower," "Widow," or "Single."	Completed years the present Marriage has lasted.	Children born alive to present Marriage. If no children born alive, write "None" in column 11.	Total Children born alive.	Children still living.		Write the word "Irish" in this column opposite the name of each person who speaks Irish only, and the words "Irish & English" opposite the names of those who can speak both languages. In other cases no entry should be made in this column.
	1.	2.	3.	4.	5.	6.	7.	8.	9.	10.	11.	12.	13.	14.	15.
1	Bridget	Garvey	Head of Family	Catholic Church	cannot read	68		Ironer	Single	-	-	-	Co Mayo	Irish + English	
2	Elizabeth	Garvey	Wife	Roman Catholic	Read + write	53		"	Widow	-	-	-	Co Mayo	-	
3	Mary	Garvey	Daughter	"	Read + write	16		"	Single	-	-	-	Co Mayo	-	
4	John	Garvey	Son	"	Read + write	14		"	"	-	-	-	Co Mayo	-	
5	Robert	Garvey	Son	"	Read + write	10		"	"	-	-	-	Co Mayo	-	
6															
7															
8															
9															
10															
11															
12															
13															
14															
15															

I hereby certify, as required by the Act 10 Edw. VII., and 1 Geo. V., cap. 11, that the foregoing Return is correct, according to the best of my knowledge and belief.

John J. Garvey
Signature of Enumerator.

I believe the foregoing to be a true Return.

Bridget Garvey
John J. Garvey
Signature of Head of Family.

CENSUS OF IRELAND, 1911.

Two Examples of the mode of filling up this Table are given on the other side.

FORM A.

No. on Form B. 36

RETURN of the MEMBERS of this FAMILY and their VISITORS, BOARDERS, SERVANTS, &c., who slept or abode in this House on the night of SUNDAY, the 2nd of APRIL, 1911.

Number.	NAME AND SURNAME.		RELATION to Head of Family.	RELIGIOUS PROFESSION.	EDUCATION.	AGE (last Birthday) and SEX.		RANK, PROFESSION, OR OCCUPATION.	PARTICULARS AS TO MARRIAGE.				WHERE BORN.	IRISH LANGUAGE.	If Deaf and Dumb; Dumb only; Blind; Imbecile or Idiot; or Lunatic.
	Christian Name.	Surname.				Ages of Males.	Ages of Females.		Whether "Married," "Widower," "Widow," or "Single."	State for each Married Woman entered on this Schedule the number of:—		If in Ireland, state in what County or City; if elsewhere, state the name of the Country.			
										Completed years the present Marriage has lasted. If less than one year, write "under one."	Children born alive to present Marriage. If no children born alive, write "None" in column 11.				
1	Mary	Brofton	Head of Family	Roman Catholic	Cannot read		80	Farmer	Widow				Co Mayo	Irish & English	
2	Norah	Brofton	Daughter	"	Read & write		35	Farmer's daughter	Single				Co Mayo		
3	Thomas	Brofton	1st son	"	Read & write		8						Co Mayo		
4															
5															
6															
7															
8															
9															
10															
11															
12															
13															
14															
15															

I hereby certify, as required by the Act 10 Edw. VII., and 1 Geo. V., cap. 11, that the foregoing Return is correct, according to the best of my knowledge and belief.

Acts of Brofton Signature of Enumerator.

I believe the foregoing to be a true Return.

Mary Brofton Signature of Head of Family.
Witness Brofton

6. *Extracts of Emigration and Census pages for members of the Crofton family:*

- i. Rebecca Crofton: Ship Manifest for the 'Auraina', departed Queenstown for New York on the 25-Aug-1897.*
- ii. John Crofton: Ship Manifest for the 'Majestic', departed Queenstown for New York on the 21-Aug-1902.*
- iii. Rebecca & Delia Crofton: Ship Manifest for the 'Baltic', departed Queenstown for New York on the 17-Oct-1993.*
- iv. 1900 US Federal Census, New York, Kings, Brooklyn Ward 14, 0203.*
- v. 1910 US Federal Census, New York, Kings, Brooklyn, Ward 15.*
- vi. 1915 New York State Census, New York, Kings, Brooklyn, District 13 Ward 15.*
- vii. 1920 US Federal Census, New York, Kings, Brooklyn, District 13.*

A

List No.

S.S. AURANIA. sailing from QUEENSTOWN, 25th August 1897 Arriving at Port of NEW YORK, Sept 2nd 1897

S.S. AURANIA.

sailing from QUEENSTOWN, 25th August 1897

Arriving at Port of

NEW YORK. Sept. 2, 1897

11

[illegible]

List No. 13

S.S. Majestic

sailing from Queensland, Australia Arriving at Port of

18c

137

[illegible][illegible]

FORM NO. 1

LIST OR MANIFEST OF ALIEN PASSENGERS FOR THE UNITED STATES

ALL ALIENS, in whatever class they travel, MUST be fully listed and the master or commanding officer of each vessel carrying such passengers

s. s. *Paltoic*

sailing from *Queenstown, 17th Feb., 1913*

1		2		3		4		5		6		7		8		9		10		11		12	
SHIP NAME AND TYPE		NAME IN FULL		Age		Sex		Color of Hair		Complexion		Birth		Nationality (Country of origin or subject)		Place or Place of Birth		Last Permanent Residence		The name and complete address of nearest relative or friend to be notified in case of emergency		Remarks	
No. of Passengers	Head Tax	Family Name	Given Name	Sex	Age	Color of Hair	Complexion	Birth	Nationality	Place or Place of Birth	Last Permanent Residence	Nearest Relative or Friend	Address	Remarks									
1		<i>McNeill</i>	<i>John</i>	M	35	B	Fair	1878	British	London	London												
2		<i>Wiley</i>	<i>James</i>	M	30	B	Fair	1883	British	London	London												
3		<i>Wiley</i>	<i>John</i>	M	25	B	Fair	1888	British	London	London												
4		<i>Wiley</i>	<i>John</i>	M	20	B	Fair	1893	British	London	London												
5		<i>Wiley</i>	<i>John</i>	M	15	B	Fair	1898	British	London	London												
6		<i>Wiley</i>	<i>John</i>	M	10	B	Fair	1903	British	London	London												
7		<i>Wiley</i>	<i>John</i>	M	5	B	Fair	1908	British	London	London												
8		<i>Wiley</i>	<i>John</i>	M	1	B	Fair	1913	British	London	London												
9		<i>Wiley</i>	<i>John</i>	M	1	B	Fair	1913	British	London	London												
10		<i>Wiley</i>	<i>John</i>	M	1	B	Fair	1913	British	London	London												
11		<i>Wiley</i>	<i>John</i>	M	1	B	Fair	1913	British	London	London												
12		<i>Wiley</i>	<i>John</i>	M	1	B	Fair	1913	British	London	London												
13		<i>Wiley</i>	<i>John</i>	M	1	B	Fair	1913	British	London	London												
14		<i>Wiley</i>	<i>John</i>	M	1	B	Fair	1913	British	London	London												
15		<i>Wiley</i>	<i>John</i>	M	1	B	Fair	1913	British	London	London												
16		<i>Wiley</i>	<i>John</i>	M	1	B	Fair	1913	British	London	London												
17		<i>Wiley</i>	<i>John</i>	M	1	B	Fair	1913	British	London	London												
18		<i>Wiley</i>	<i>John</i>	M	1	B	Fair	1913	British	London	London												
19		<i>Wiley</i>	<i>John</i>	M	1	B	Fair	1913	British	London	London												
20		<i>Wiley</i>	<i>John</i>	M	1	B	Fair	1913	British	London	London												
21		<i>Wiley</i>	<i>John</i>	M	1	B	Fair	1913	British	London	London												
22		<i>Wiley</i>	<i>John</i>	M	1	B	Fair	1913	British	London	London												
23		<i>Wiley</i>	<i>John</i>	M	1	B	Fair	1913	British	London	London												
24		<i>Wiley</i>	<i>John</i>	M	1	B	Fair	1913	British	London	London												
25		<i>Wiley</i>	<i>John</i>	M	1	B	Fair	1913	British	London	London												
26		<i>Wiley</i>	<i>John</i>	M	1	B	Fair	1913	British	London	London												
27		<i>Wiley</i>	<i>John</i>	M	1	B	Fair	1913	British	London	London												
28		<i>Wiley</i>	<i>John</i>	M	1	B	Fair	1913	British	London	London												
29		<i>Wiley</i>	<i>John</i>	M	1	B	Fair	1913	British	London	London												
30		<i>Wiley</i>	<i>John</i>	M	1	B	Fair	1913	British	London	London												

11

102

[illegible]

18

TWELFTH CENSUS OF THE UNITED STATES.

73 A

State New York

County of Kings

Township or other division of county City New York

SCHEDULE No. 1.—POPULATION.

Supervisor's District No. Second Sheet No. 7

Enumeration District No. 203

Name of institution, Borough of Brooklyn

Enumerated by me on the June 4th day of June, 1900, James J. O'Rourke Enumerator.

Ward of city, 14th

6609

LOCATIONS.	NAME	RELATION.	PERSONAL DESCRIPTION.				NATIVITY.			CITIZENSHIP.		OCCUPATION, TRADE, OR PROFESSION.	EDUCATION.				SPECIAL INSTRUCTIONS.
			Sex.	Age.	Color or race.	Married.	Place of birth of this person.	Place of birth of father of this person.	Place of birth of mother of this person.	Year of immigration.	Whether naturalized.		Years of school attended.	Can read.	Can write.	Can speak English.	
1	Layden Mary	Daughter	W. F.	Aug. 1882 14	S		Brooklyn Ireland Ireland					at school	10	Yes	Yes	Yes	
2	" Alice	Daughter	W. F.	June 1889 10	S		Brooklyn Ireland Ireland					at school	11	Yes	Yes	Yes	
3	" Joseph	Son	W. M.	Feb. 1891 9	S		Brooklyn Ireland Ireland					at school	10	Yes	Yes	Yes	
4	" John	Son	W. M.	Mar. 1892 7	S		Brooklyn Ireland Ireland					at school	10	Yes	Yes	Yes	
5	" Thomas	Son	W. M.	Oct. 1896 3	S		Brooklyn Ireland Ireland					at school	10	Yes	Yes	Yes	
6	" James	Son	W. M.	Oct. 1896 1	S		Brooklyn Ireland Ireland					at school	10	Yes	Yes	Yes	
7	James Robert	Son	W. M.	Mar. 1892 12	M		Brooklyn Ireland Ireland					at school	10	Yes	Yes	Yes	
8	" Mary	Wife	W. F.	Aug. 1889 18	M	7 4	Ireland Ireland Ireland	Ireland Ireland Ireland	1872 18	Yes	Yes	at school	10	Yes	Yes	Yes	R H
9	" Robert	Son	W. M.	Oct. 1896 9	S		Ireland Ireland Ireland	Ireland Ireland Ireland	1892 22	Yes	Yes	at school	10	Yes	Yes	Yes	
10	" Robert	Son	W. F.	Aug. 1892 7	S		New Jersey Ireland Ireland					at school	10	Yes	Yes	Yes	
11	" Joseph	Son	W. M.	Oct. 1896 3	S		New Jersey Ireland Ireland					at school	10	Yes	Yes	Yes	
12	" Joseph	Son	W. F.	Apr. 1897 2	S		New Jersey Ireland Ireland					at school	10	Yes	Yes	Yes	
13	Rn 27 126 Gladys	Daughter	W. F.	Aug. 1888 51	M	26	Ireland Ireland Ireland	Ireland Ireland Ireland	1860 40	Yes	Yes	at school	10	Yes	Yes	Yes	R H
14	" Mary	Wife	W. F.	Apr. 1887 45	M	26	Ireland Ireland Ireland	Ireland Ireland Ireland	1852 32	Yes	Yes	at school	10	Yes	Yes	Yes	R H
15	" John	Son	W. F.	Apr. 1888 20	S	0	Ireland Ireland Ireland	Ireland Ireland Ireland	1868 40	Yes	Yes	at school	10	Yes	Yes	Yes	R H
16	" John	Son	W. M.	Feb. 1874 26	M	0	Ireland Ireland Ireland	Ireland Ireland Ireland	1874 26	Yes	Yes	at school	10	Yes	Yes	Yes	R H
17	" Mary	Wife	W. F.	Nov. 1877 22	M	0	Ireland Ireland Ireland	Ireland Ireland Ireland	1877 22	Yes	Yes	at school	10	Yes	Yes	Yes	R H
18	127 128 129 Emma	Daughter	W. F.	May 1887 12	M	9 9	Ireland Ireland Ireland	Ireland Ireland Ireland	1887 12	Yes	Yes	at school	10	Yes	Yes	Yes	R H
19	" John	Son	W. F.	June 1887 22	S		Ireland Ireland Ireland	Ireland Ireland Ireland	1887 22	Yes	Yes	at school	10	Yes	Yes	Yes	R H
20	" Elizabeth	Daughter	W. F.	Mar. 1887 21	S		Ireland Ireland Ireland	Ireland Ireland Ireland	1887 21	Yes	Yes	at school	10	Yes	Yes	Yes	R H
21	" John	Son	W. M.	Mar. 1887 12	S		Ireland Ireland Ireland	Ireland Ireland Ireland	1887 12	Yes	Yes	at school	10	Yes	Yes	Yes	R H
22	" George	Son	W. M.	Mar. 1887 12	S		Ireland Ireland Ireland	Ireland Ireland Ireland	1887 12	Yes	Yes	at school	10	Yes	Yes	Yes	R H
23	" John	Son	W. M.	Mar. 1887 12	S		Ireland Ireland Ireland	Ireland Ireland Ireland	1887 12	Yes	Yes	at school	10	Yes	Yes	Yes	R H
24	" Thomas	Son	W. M.	Mar. 1887 9	S		Ireland Ireland Ireland	Ireland Ireland Ireland	1887 9	Yes	Yes	at school	10	Yes	Yes	Yes	R H
25	" John	Son	W. F.	Apr. 1887 7	S		Ireland Ireland Ireland	Ireland Ireland Ireland	1887 7	Yes	Yes	at school	10	Yes	Yes	Yes	R H
26	129 130 131 Mary	Wife	W. M.	July 1886 32	M	8	Ireland Ireland Ireland	Ireland Ireland Ireland	1886 32	Yes	Yes	at school	10	Yes	Yes	Yes	R H
27	" John	Son	W. F.	Oct. 1877 22	M	8 4	Ireland Ireland Ireland	Ireland Ireland Ireland	1877 22	Yes	Yes	at school	10	Yes	Yes	Yes	R H
28	" Mary	Daughter	W. F.	Dec. 1892 7	S		Brooklyn Ireland Ireland					at school	10	Yes	Yes	Yes	
29	" John	Daughter	W. F.	Mar. 1892 5	S		Brooklyn Ireland Ireland					at school	10	Yes	Yes	Yes	
30	" Margaret	Daughter	W. F.	Jan. 1892 3	S		Brooklyn Ireland Ireland					at school	10	Yes	Yes	Yes	
31	" James	Son	W. F.	Jan. 1892 1	S		Brooklyn Ireland Ireland					at school	10	Yes	Yes	Yes	
32	132 133 134 Emma	Daughter	W. M.	May 1891 25	M	6	Ireland Ireland Ireland	Ireland Ireland Ireland	1891 25	Yes	Yes	at school	10	Yes	Yes	Yes	R H
33	" John	Son	W. F.	May 1891 23	M	6	Ireland Ireland Ireland	Ireland Ireland Ireland	1891 23	Yes	Yes	at school	10	Yes	Yes	Yes	R H
34	" Margaret	Daughter	W. F.	Nov. 1892 4	S		Brooklyn Ireland Ireland					at school	10	Yes	Yes	Yes	
35	" John	Son	W. M.	Nov. 1892 3	S		Brooklyn Ireland Ireland					at school	10	Yes	Yes	Yes	
36	" Thomas	Son	W. M.	Nov. 1892 1	S		Brooklyn Ireland Ireland					at school	10	Yes	Yes	Yes	
37	135 136 137 James	Daughter	W. M.	Jan. 1891 25	M	6	Ireland Ireland Ireland	Ireland Ireland Ireland	1891 25	Yes	Yes	at school	10	Yes	Yes	Yes	R H
38	" John	Son	W. F.	Jan. 1891 23	M	6	Ireland Ireland Ireland	Ireland Ireland Ireland	1891 23	Yes	Yes	at school	10	Yes	Yes	Yes	R H
39	" Margaret	Daughter	W. F.	Nov. 1892 4	S		Brooklyn Ireland Ireland					at school	10	Yes	Yes	Yes	
40	" John	Son	W. M.	Nov. 1892 3	S		Brooklyn Ireland Ireland					at school	10	Yes	Yes	Yes	
41	" Thomas	Son	W. M.	Nov. 1892 1	S		Brooklyn Ireland Ireland					at school	10	Yes	Yes	Yes	
42	138 139 140 James	Daughter	W. M.	Jan. 1891 25	M	6	Ireland Ireland Ireland	Ireland Ireland Ireland	1891 25	Yes	Yes	at school	10	Yes	Yes	Yes	R H
43	" John	Son	W. F.	Jan. 1891 23	M	6	Ireland Ireland Ireland	Ireland Ireland Ireland	1891 23	Yes	Yes	at school	10	Yes	Yes	Yes	R H
44	" Margaret	Daughter	W. F.	Nov. 1892 4	S		Brooklyn Ireland Ireland					at school	10	Yes	Yes	Yes	
45	" John	Son	W. M.	Nov. 1892 3	S		Brooklyn Ireland Ireland					at school	10	Yes	Yes	Yes	
46	" Thomas	Son	W. M.	Nov. 1892 1	S		Brooklyn Ireland Ireland					at school	10	Yes	Yes	Yes	
47	141 142 143 James	Daughter	W. M.	Jan. 1891 25	M	6	Ireland Ireland Ireland	Ireland Ireland Ireland	1891 25	Yes	Yes	at school	10	Yes	Yes	Yes	R H
48	" John	Son	W. F.	Jan. 1891 23	M	6	Ireland Ireland Ireland	Ireland Ireland Ireland	1891 23	Yes	Yes	at school	10	Yes	Yes	Yes	R H
49	" Margaret	Daughter	W. F.	Nov. 1892 4	S		Brooklyn Ireland Ireland					at school	10	Yes	Yes	Yes	
50	" John	Son	W. M.	Nov. 1892 3	S		Brooklyn Ireland Ireland					at school	10	Yes	Yes	Yes	
51	" Thomas	Son	W. M.	Nov. 1892 1	S		Brooklyn Ireland Ireland					at school	10	Yes	Yes	Yes	
52	144 145 146 James	Daughter	W. M.	Jan. 1891 25	M	6	Ireland Ireland Ireland	Ireland Ireland Ireland	1891 25	Yes	Yes	at school	10	Yes	Yes	Yes	R H
53	" John	Son	W. F.	Jan. 1891 23	M	6	Ireland Ireland Ireland	Ireland Ireland Ireland	1891 23	Yes	Yes	at school	10	Yes	Yes	Yes	R H
54	" Margaret	Daughter	W. F.	Nov. 1892 4	S		Brooklyn Ireland Ireland					at school	10	Yes	Yes	Yes	
55	" John	Son	W. M.	Nov. 1892 3	S		Brooklyn Ireland Ireland					at school	10	Yes	Yes	Yes	
56	" Thomas	Son	W. M.	Nov. 1892 1	S		Brooklyn Ireland Ireland					at school	10	Yes	Yes	Yes	
57	147 148 149 James	Daughter	W. M.	Jan. 1891 25	M	6	Ireland Ireland Ireland	Ireland Ireland Ireland	1891 25	Yes	Yes	at school	10	Yes	Yes	Yes	R H
58	" John	Son	W. F.	Jan. 1891 23	M	6	Ireland Ireland Ireland	Ireland Ireland Ireland	1891 23	Yes	Yes	at school	10	Yes	Yes	Yes	R H
59	" Margaret	Daughter	W. F.	Nov. 1892 4	S		Brooklyn Ireland Ireland					at school	10	Yes	Yes	Yes	
60	" John	Son	W. M.	Nov. 1892 3	S		Brooklyn Ireland Ireland					at school	10	Yes	Yes	Yes	
61	" Thomas	Son	W. M.	Nov. 1892 1	S		Brooklyn Ireland Ireland					at school	10	Yes	Yes	Yes	

NAME OF INSTITUTION X ENUMERATED BY ME ON THE 16 & 18 DAY OF April 1940. Harry Guion ENUMERATOR

Serial Number	Date of Birth	Name	Relationship	Personal Description	Activity			Language	Occupation	Education	Remarks															
					Place of birth of each person and parents of each, if known in the United States, give the state or territory. If of foreign birth, give the country.	Place of birth of this person.	Place of birth of father of this person.																			
146	35	82	Fisher	Henry A. head	M	W	74	MI	50	Ger. german	Ger. german	Ger. german	1853	English	cutler	bookbinding	N	yes	58	yes	yes	R	H	1	2	
			Rosette E. wife	F	W	71	MI	50	9	New York	New York	New York		English	none											
			William son	M	W	39	S		New York	Ger. german	New York		English	inspector	electric light	N	No	0	yes	yes						
			Strickland Mattie daughter	F	W	31	S		New York	New York	New York		English	operator	telephone	N	No	0	yes	yes						
			Fisher John G. head	M	W	51	MI	13		New York	Ger. german	New York		English	clock	clock	N	No	0	yes	yes	R	H	2	1	
			Eugene wife	F	W	30	MI	13	2	New York	both American	New York		English	none	playing cards	N	No	0	yes	yes					
			Dorcas son	M	W	8	S		New York	New York	New York		English	none												
			Mac Brown Jonathan R. head	M	W	27	MI	9		New York	Irish english	Irish english		English	lock keeper	rope factory	N	No	1	yes	yes	R	H	10	5	
			Esther wife	F	W	27	MI	9	1	New York	New York	New York		English	none											
			Edwin son	M	W	12	S		New York	New York	New York		English	none												
85			Traber	Charles head	M	W	37	MI	5	Ger. german	Ger. german	Ger. german	1870	English	tailor	own shop	N	No	0	yes	yes					
			Maria wife	F	W	37	MI	5	1	Ger. german	Ger. german	Ger. german	1876	English	none											
			Julia daughter	F	W	3	S		New York	Ger. german	Ger. german		English	none												
			Schielke Frederick K. head	M	W	33	MI	2		Ger. german	Ger. german	Ger. german	1891	English	conductor	street railway	N	No	0	yes	yes	R	H	2	0	
87			Leonard	Bertha wife	F	W	32	MI	2	1	New York	Ger. german	Ger. german		English	none										
			Marion daughter	F	W	17	S		New York	Ger. german	New York		English	none												
			Albert head	M	W	23	MI	1		New York	New York	New York		English	gas fitter	general work	N	No	0	yes	yes	R	H	3	4	
			Anna wife	F	W	23	MI	1	0	New York	Ger. german	Ger. german		English	none											
147	41	88	Broffton	Helena head	F	W	50	VA		Irish english	Irish english	Irish english	1877	English	none											
			Elizabeth daughter	F	W	27	S		Irish english	Irish english	Irish english	1875	English	house work	private family	N	No	0	yes	yes	R	H				
			Helena daughter	F	W	25	S		Irish english	Irish english	Irish english	1875	English	laundress	laundry	N	No	0	yes	yes						
			George son	M	W	23	S		Irish english	Irish english	Irish english	1877	English	cooper	cooperage	N	No	0	yes	yes						
			Esther daughter	F	W	21	S		Irish english	Irish english	Irish english	1877	English	assembler	laundry	N	No	0	yes	yes						
			Delia daughter	F	W	17	S		Irish english	Irish english	Irish english	1877	English	cellar keeper	laundry	N	No	0	yes	yes						
			Thomas son	M	W	19	S		Irish english	Irish english	Irish english	1877	English	clock	electric office	N	No	0	yes	yes						
			Van Campen Charles head	M	W	23	MI	5		New York	New York	New York		English	glass cutter	glass factory	N	yes	8	yes	yes	R	H	16	8	
			Catharine wife	F	W	23	MI	5	0	New York	Ger. english	Ger. english	1891	English	none											
			149	42	90	McCaff	Richard head	M	W	24	S		Irish english	Irish english	Irish english	1844	English	helper	power house	N	No	0	yes	yes	R	H
Carrie wife	F	W				25	2	1	New York	Ger. german	Ger. english		English	tailor	at home	N	No	0	yes	yes						
Alta H. son	M	W				18	S		New York	New York	New York		English	none												
Benjamin Sophia mother	F	W				40	VA	5	3	Ger. german	Ger. german	Ger. german	1854	German	none											
James Emma head	F	W				49	VA	5	5	Ger. german	Ger. german	Ger. german	1855	English	none											
Emilia daughter	F	W				35	S		New York	Ger. german	Ger. german		English	operator	blinds dress	N	No	6	yes	yes						
Van Sprunck William head	M	W				28	MI	6		New York	New York	New Jersey		English	carpenter	general work	N	No	0	yes	yes	R	H	12	2	
Bertha wife	F	W				27	MI	6	1	New York	Ger. german	Ger. german		English	none											
Edwina son	M	W				3	S		New York	New York	New York		English	none												
93						Bedell	Nicholas head	M	W	70	VA	12	9	New York	New York	New York		English	none							
			Mollie daughter	F	W	43	S		New York	New York	New York		English	none												
			George son	M	W	30	S		New York	New York	New York		English	janitor	public school	N	No	0	yes	yes						
			Kloft	Joseph head	M	W	28	MI	16	1	Ger. german	Ger. german	Ger. german	1871	English	manufactory	clothing	N	No	0	yes	yes	R	H	10	2
95			Edwina wife	F	W	38	MI	16	1	New York	Ger. german	Ger. german		English	operator	clothing	N	No	0	yes	yes					
			Carl son	M	W	15	S		New York	Ger. german	New York		English	none												
			Falkner Henry head	M	W	50	VA		New York	Eng. english	Eng. english		English	clerk	bank	N	yes	52	yes	yes	O	F	H	10	7	
			Ellie mother	F	W	71	VA	9	6	Eng. english	Eng. english	Eng. english	1870	English	none											
189	45	96	Leech	Edward brother	M	W	40	S		Massachusetts	Eng. english	Eng. english		English	carpenter	house	N	No	0	yes	yes					
			Harry head	M	W	47	42	3	New York	Ger. german	Ger. german		English	salesman	upholstery	N	No	0	yes	yes	R	H	6	2		
			Augusta wife	F	W	47	42	3	2	Ger. german	Ger. german	Ger. german	1878	English	none											
			Holmschleger Carrie daughter	F	W	43	S		New York	Ger. german	Ger. german		English	none												
Dewyer			Elvira wife	F	W	23	S		New York	Ger. german	Ger. german		English	secretary	medical house	N	No	0	yes	yes						
			Joseph son	M	W	20	S		New York	Ger. german	Ger. german		English	butcher	clerk	N	No	0	yes	yes						

Enumeration of the Inhabitants of Block No. 5, Election District No. 12, Ward No. 12, City or Village New York
Town Brooklyn, Assembly District No. 13, County Kings, State of New York June 1, 1915
Enumerated Henry J. Schubert

PERMANENT RESIDENCE		NAME	RELATION	COLOR, SEX AND AGE		NATIVITY	CITIZENSHIP	OCCUPATION	FOR INMATES OF INSTITUTIONS, INMATES UNDER ONE YEAR OF AGE	
Street	House Number	of each person whose usual place of abode on June 1, 1915, was in this family. State among first, then the given name and middle initial, if any. Insert every person living on June 1, 1915. Omit children born since June 1, 1915.	Relationship of each person to the head of the family.	Color of skin	Sex	Age	If born in this country, give United States or of foreign birth, write name of the country.	Trade or profession of, or kind of work done by, each person enumerated.	If an inmate of an institution, enter the institution, thorough, city or town, and county given when admitted.	Class
1	2	3	4	5	6	7	8	9	10	11
Humboldt	325	Markmeister Charles	Head	W	M	48	U.S.	49	Blackman	W
		John	Wife	W	F	47	U.S.	41	House Work	X
		Charles	Son	W	M	26	U.S.	26	Rev. S. Mary	W
		Constance	Son	W	M	23	U.S.	23	Elevator Boy	W
		George	Son	W	M	18	U.S.	19	W. S. Day	W
		John	Daughter	W	F	8	U.S.	8	School	X
		Klara	Daughter	W	F	4	U.S.	4	No Occupation	X
	325	Schlosser Elizabeth	Head	W	F	47	Germany	33	House Work	X
		John	Son	W	M	27	U.S.	27	Substitute	W
		Elizabeth	Daughter	W	F	25	U.S.	25	Book Binder	W
		Emma	Daughter	W	F	23	U.S.	23	School	W
		Grace	Daughter	W	F	21	U.S.	21	House Worker	W
		Frederic	Son	W	M	16	U.S.	16	Book Binding	W
		William	Daughter	W	F	13	U.S.	13	School	X
		Charles	Son	W	M	11	U.S.	11	School	X
		August	Son	W	M	9	U.S.	9	School	X
Humboldt	326	Anna	Head	W	F	47	U.S.	47	House Work	W
		John	Daughter	W	F	16	U.S.	16	School	W
Humboldt	323	John	Head	W	M	50	U.S.	50	Printer	W
		Margaret	Wife	W	F	33	U.S.	33	House Work	W
		William	Son	W	M	11	U.S.	11	School	W
		Anna	Daughter	W	F	7	U.S.	7	School	X
		Elizabeth	Daughter	W	F	7	U.S.	7	School	X
		Josephine	Son	W	M	4	U.S.	4	No Occupation	X
		Edward	Son	W	M	23	U.S.	23	No Occupation	X
Humboldt	321	Amber John	Head	W	M	53	U.S.	53	House Worker	W
		Anna	Wife	W	F	46	U.S.	46	House Worker	X
		William	Son	W	M	23	U.S.	23	House Worker	W
		Margaret	Daughter	W	F	20	U.S.	20	House Worker	X
		Edna	Daughter	W	F	12	U.S.	12	House Worker	W
		John	Son	W	M	20	U.S.	20	School	X
		Michael	Son	W	M	17	U.S.	17	School	X
		James	Son	W	M	13	U.S.	13	School	X
Humboldt	322	James	Head	W	M	57	U.S.	57	House Worker	W
		Elizabeth	Wife	W	F	52	U.S.	52	House Worker	X
		James	Son	W	M	13	U.S.	13	School	X
		John	Son	W	M	10	U.S.	10	School	X
		Charles	Son	W	M	14	U.S.	14	School	X
		Howard	Son	W	M	13	U.S.	13	School	X
		Robert	Daughter	W	F	12	U.S.	12	School	X
		George	Son	W	M	8	U.S.	8	School	X
		John	Son	W	M	21	U.S.	21	School	W
		Freid Andrew	Daughter	W	F	6	Sweden	40	Chemist	W
Powers	197	Ernest	Head	W	M	52	Sweden	18	House Work	X
		Elizabeth	Daughter	W	F	30	Sweden	20	House Work	X
		John	Son	W	M	26	Sweden	25	House Work	W

Enumeration of the Inhabitants of Block No. 5, Election District No. 13, Ward No. 15, City or Village, New York

Town Brooklyn, Assembly District No. 13, County Kings, State of New York, June 1, 1915.

Name of Institution _____ Enumerator Harry G. Smith

PERMANENT RESIDENCE	NAME	RELATION	COLOR, SEX AND AGE	NATIVITY	CITIZENSHIP	OCCUPATION	EDUCATION
1	Powers 197	Raymond Thomas	son	W 10 25	Irish	Unemployed	
2		Arthur	son	W 5 25	Irish	Unemployed	
3		William	son	W 5 25	Irish	Unemployed	
4		William	son	W 5 25	Irish	Unemployed	
5		William	son	W 5 25	Irish	Unemployed	
6	Powers 198	William	son	W 5 25	Irish	Unemployed	
7		William	son	W 5 25	Irish	Unemployed	
8		William	son	W 5 25	Irish	Unemployed	
9		William	son	W 5 25	Irish	Unemployed	
10	Powers 199	William	son	W 5 25	Irish	Unemployed	
11		William	son	W 5 25	Irish	Unemployed	
12		William	son	W 5 25	Irish	Unemployed	
13		William	son	W 5 25	Irish	Unemployed	
14		William	son	W 5 25	Irish	Unemployed	
15		William	son	W 5 25	Irish	Unemployed	
16	Powers 191	William	son	W 5 25	Irish	Unemployed	
17		William	son	W 5 25	Irish	Unemployed	
18		William	son	W 5 25	Irish	Unemployed	
19		William	son	W 5 25	Irish	Unemployed	
20	Powers 189	William	son	W 5 25	Irish	Unemployed	
21		William	son	W 5 25	Irish	Unemployed	
22		William	son	W 5 25	Irish	Unemployed	
23		William	son	W 5 25	Irish	Unemployed	
24		William	son	W 5 25	Irish	Unemployed	
25		William	son	W 5 25	Irish	Unemployed	
26		William	son	W 5 25	Irish	Unemployed	
27		William	son	W 5 25	Irish	Unemployed	
28		William	son	W 5 25	Irish	Unemployed	
29	Powers 187	William	son	W 5 25	Irish	Unemployed	
30		William	son	W 5 25	Irish	Unemployed	
31		William	son	W 5 25	Irish	Unemployed	
32		William	son	W 5 25	Irish	Unemployed	
33		William	son	W 5 25	Irish	Unemployed	
34		William	son	W 5 25	Irish	Unemployed	
35		William	son	W 5 25	Irish	Unemployed	
36		William	son	W 5 25	Irish	Unemployed	
37		William	son	W 5 25	Irish	Unemployed	
38		William	son	W 5 25	Irish	Unemployed	
39		William	son	W 5 25	Irish	Unemployed	
40		William	son	W 5 25	Irish	Unemployed	
41		William	son	W 5 25	Irish	Unemployed	
42		William	son	W 5 25	Irish	Unemployed	
43		William	son	W 5 25	Irish	Unemployed	
44		William	son	W 5 25	Irish	Unemployed	
45		William	son	W 5 25	Irish	Unemployed	
46		William	son	W 5 25	Irish	Unemployed	
47		William	son	W 5 25	Irish	Unemployed	
48		William	son	W 5 25	Irish	Unemployed	
49		William	son	W 5 25	Irish	Unemployed	
50		William	son	W 5 25	Irish	Unemployed	

Enumeration of the Inhabitants of Block No. 5, Election District No. 13, Ward No. 15, City or Village, New York

Town Brooklyn, Assembly District No. 13, County Kings, State of New York, June 1, 1915.

Name of Institution _____ Enumerator Harry G. Smith

PERMANENT RESIDENCE	NAME	RELATION	COLOR, SEX AND AGE	NATIVITY	CITIZENSHIP	OCCUPATION	EDUCATION
1	Powers 195	William	son	W 5 25	Irish	Unemployed	
2		William	son	W 5 25	Irish	Unemployed	
3		William	son	W 5 25	Irish	Unemployed	
4		William	son	W 5 25	Irish	Unemployed	
5		William	son	W 5 25	Irish	Unemployed	
6		William	son	W 5 25	Irish	Unemployed	
7		William	son	W 5 25	Irish	Unemployed	
8		William	son	W 5 25	Irish	Unemployed	
9		William	son	W 5 25	Irish	Unemployed	
10		William	son	W 5 25	Irish	Unemployed	
11		William	son	W 5 25	Irish	Unemployed	
12		William	son	W 5 25	Irish	Unemployed	
13		William	son	W 5 25	Irish	Unemployed	
14		William	son	W 5 25	Irish	Unemployed	
15		William	son	W 5 25	Irish	Unemployed	
16		William	son	W 5 25	Irish	Unemployed	
17		William	son	W 5 25	Irish	Unemployed	
18		William	son	W 5 25	Irish	Unemployed	
19		William	son	W 5 25	Irish	Unemployed	
20		William	son	W 5 25	Irish	Unemployed	
21		William	son	W 5 25	Irish	Unemployed	
22		William	son	W 5 25	Irish	Unemployed	
23		William	son	W 5 25	Irish	Unemployed	
24		William	son	W 5 25	Irish	Unemployed	
25		William	son	W 5 25	Irish	Unemployed	
26		William	son	W 5 25	Irish	Unemployed	
27		William	son	W 5 25	Irish	Unemployed	
28		William	son	W 5 25	Irish	Unemployed	
29		William	son	W 5 25	Irish	Unemployed	
30		William	son	W 5 25	Irish	Unemployed	
31		William	son	W 5 25	Irish	Unemployed	
32		William	son	W 5 25	Irish	Unemployed	
33		William	son	W 5 25	Irish	Unemployed	
34		William	son	W 5 25	Irish	Unemployed	
35		William	son	W 5 25	Irish	Unemployed	
36		William	son	W 5 25	Irish	Unemployed	
37		William	son	W 5 25	Irish	Unemployed	
38		William	son	W 5 25	Irish	Unemployed	
39		William	son	W 5 25	Irish	Unemployed	
40		William	son	W 5 25	Irish	Unemployed	
41		William	son	W 5 25	Irish	Unemployed	
42		William	son	W 5 25	Irish	Unemployed	
43		William	son	W 5 25	Irish	Unemployed	
44		William	son	W 5 25	Irish	Unemployed	
45		William	son	W 5 25	Irish	Unemployed	
46		William	son	W 5 25	Irish	Unemployed	
47		William	son	W 5 25	Irish	Unemployed	
48		William	son	W 5 25	Irish	Unemployed	
49		William	son	W 5 25	Irish	Unemployed	
50		William	son	W 5 25	Irish	Unemployed	

STATE New York
COUNTY Livingston
TOWNSHIP OR OTHER DIVISION OF COUNTY X

D-187

DEPARTMENT OF COMMERCE—BUREAU OF THE CENSUS
FOURTEENTH CENSUS OF THE UNITED STATES: 1920—POPULATION

(D1-978)

SUPERVISOR'S DISTRICT NO. 239 SHEET NO. 6501
ENUMERATION DISTRICT NO. 739

NAME OF INCORPORATED PLACE Brooklyn Borough

WARD OF CITY 1501

ENUMERATED BY ME ON THE 2nd DAY OF January, 1920. John A. McEnty Sr. ENUMERATOR.

PLACE OF BIRTH.	NAME	RELATION.	TIME	PERSONAL DESCRIPTION.	CITIZENSHIP.	EDUCATION.	NATIVITY AND MOTHER TONGUE.												OCCUPATION.	
							PERSON.			FATHER.			MOTHER.							
1	2	3	4	5	6	7	Place of birth and parents of each person named. If born in the United States, give the state or territory. If of foreign birth, give the place of birth.												19	20
							PERSON.			FATHER.			MOTHER.							
							Place of birth.		Mother tongue.	Place of birth.		Mother tongue.	Place of birth.		Mother tongue.					
							17	18	19	20	21	22	23	24	25					
132 7 11	Carrick Christopher	Head	R	M W 34 M	1914 NA 1915	Yes	Ireland	English	Ireland	English	Ireland	English	Ireland	English	Ireland	English	Car. House	Shut R R	W	
	Salvatore	Wife		F W 38 M	1882 NA 1915	Yes	Ireland	English	Ireland	English	Ireland	English	Ireland	English	Ireland	English	none			
	Christopher	Son		M W 7 S		Yes	New York	English	Ireland	English	Ireland	English	Ireland	English	Ireland	English	none			
	Thomas	Son		M W 5 S		Yes	New York	English	Ireland	English	Ireland	English	Ireland	English	Ireland	English	none			
	John	Son		M W 3 1/2 S		Yes	New York	English	Ireland	English	Ireland	English	Ireland	English	Ireland	English	none			
	Rebecca	Daughter		F W 12 S		Yes	New York	English	Ireland	English	Ireland	English	Ireland	English	Ireland	English	none			
13 12	Wright Rebecca	Head	R	F W 64 W	1856 AL	Yes	Ireland	English	Ireland	English	Ireland	English	Ireland	English	Ireland	English	none			
	Elizabeth	Daughter		F W 39 S	1882 AL	Yes	Ireland	English	Ireland	English	Ireland	English	Ireland	English	Ireland	English	none			
	John S.	Son		M W 31 S	1902 NA 1920	Yes	Ireland	English	Ireland	English	Ireland	English	Ireland	English	Ireland	English	none			
	William Catherine	Daughter		F W 41 M	1878 NA	Yes	Ireland	English	Ireland	English	Ireland	English	Ireland	English	Ireland	English	none			
	John	Son		M W 32 S		Yes	Ireland	English	Ireland	English	Ireland	English	Ireland	English	Ireland	English	none			
	John	Son		M W 1 1/2 S		Yes	New York	English	Ireland	English	Ireland	English	Ireland	English	Ireland	English	none			
	William	Son		M W 1 1/2 S		Yes	New York	English	Ireland	English	Ireland	English	Ireland	English	Ireland	English	none			
	William	Son		M W 1 1/2 S		Yes	New York	English	Ireland	English	Ireland	English	Ireland	English	Ireland	English	none			
134 5 13	Waldman Samuel	Head	R	M W 26 M	1910 PA	Yes	Hungary	Yiddish	Hungary	Yiddish	Hungary	Yiddish	Hungary	Yiddish	Hungary	Yiddish	none			
	Rosa	Wife		F W 27 M	1910 PA	Yes	Hungary	Yiddish	Hungary	Yiddish	Hungary	Yiddish	Hungary	Yiddish	Hungary	Yiddish	none			
	Samuel	Son		M W 9 1/2 S		Yes	New York	Yiddish	Hungary	Yiddish	Hungary	Yiddish	Hungary	Yiddish	Hungary	Yiddish	none			
14 14	Sarnachy Rubin	Head	M	M W 42 M	1878 NA 1914	Yes	Russia	Yiddish	Russia	Yiddish	Russia	Yiddish	Russia	Yiddish	Russia	Yiddish	Mineral Water Retailer	DA		
	Rosa	Wife		F W 39 M	1885 NA 1914	Yes	Russia	Yiddish	Russia	Yiddish	Russia	Yiddish	Russia	Yiddish	Russia	Yiddish	none			
	David	Son		M W 15 S		Yes	New York	Yiddish	Russia	Yiddish	Russia	Yiddish	Russia	Yiddish	Russia	Yiddish	Bookkeeper	Office W		
	David	Son		M W 16 S		Yes	New York	Yiddish	Russia	Yiddish	Russia	Yiddish	Russia	Yiddish	Russia	Yiddish	Bookkeeper	Post Office W		
	David	Son		M W 15 S		Yes	New York	Yiddish	Russia	Yiddish	Russia	Yiddish	Russia	Yiddish	Russia	Yiddish	Bookkeeper	Post Office W		
	David	Son		M W 13 S		Yes	New York	Yiddish	Russia	Yiddish	Russia	Yiddish	Russia	Yiddish	Russia	Yiddish	Bookkeeper	Post Office W		
	David	Son		M W 8 S		Yes	New York	Yiddish	Russia	Yiddish	Russia	Yiddish	Russia	Yiddish	Russia	Yiddish	Bookkeeper	Post Office W		
	David	Son		M W 5 1/2 S		Yes	New York	Yiddish	Russia	Yiddish	Russia	Yiddish	Russia	Yiddish	Russia	Yiddish	Bookkeeper	Post Office W		
136 6 15	Wasserman Benjamin	Head	R	M W 40 M	1883 AL	Yes	Russia	Yiddish	Russia	Yiddish	Russia	Yiddish	Russia	Yiddish	Russia	Yiddish	none			
	Rosa	Wife		F W 34 M	1883 AL	Yes	Russia	Yiddish	Russia	Yiddish	Russia	Yiddish	Russia	Yiddish	Russia	Yiddish	none			
	Samuel	Son		M W 6 S		Yes	New York	Yiddish	Russia	Yiddish	Russia	Yiddish	Russia	Yiddish	Russia	Yiddish	none			
	Sylvia	Daughter		F W 3 1/2 S		Yes	New York	Yiddish	Russia	Yiddish	Russia	Yiddish	Russia	Yiddish	Russia	Yiddish	none			
16 16	Goldstein Louis	Head	R	M W 37 M		Yes	New York	Yiddish	Russia	Yiddish	Russia	Yiddish	Russia	Yiddish	Russia	Yiddish	operator	Tailor Shop	W	
	Sarah	Wife		F W 35 M	1883 AL	Yes	New York	Yiddish	Russia	Yiddish	Russia	Yiddish	Russia	Yiddish	Russia	Yiddish	none			
	David	Son		M W 6 S		Yes	New York	Yiddish	Russia	Yiddish	Russia	Yiddish	Russia	Yiddish	Russia	Yiddish	none			
	David	Son		M W 4 S		Yes	New York	Yiddish	Russia	Yiddish	Russia	Yiddish	Russia	Yiddish	Russia	Yiddish	none			
17 17	Rosenfeld David	Head	R	M W 20 M	1898 NA 1913	Yes	Rumania	Yiddish	Rumania	Yiddish	Rumania	Yiddish	Rumania	Yiddish	Rumania	Yiddish	Wagoner	Barabato	W	
	Rosa	Wife		F W 55 M	1843 NA 1913	Yes	Rumania	Yiddish	Rumania	Yiddish	Rumania	Yiddish	Rumania	Yiddish	Rumania	Yiddish	none			
18 18	John	Head	R	M W 41 M	1879 AL	Yes	Ireland	Yiddish	Ireland	Yiddish	Ireland	Yiddish	Ireland	Yiddish	Ireland	Yiddish	none			
	John	Son		M W 12 S	1904 AL	Yes	Ireland	Yiddish	Ireland	Yiddish	Ireland	Yiddish	Ireland	Yiddish	Ireland	Yiddish	none			
	John	Son		M W 10 S		Yes	New York	Yiddish	Ireland	Yiddish	Ireland	Yiddish	Ireland	Yiddish	Ireland	Yiddish	none			
	John	Son		M W 8 S		Yes	New York	Yiddish	Ireland	Yiddish	Ireland	Yiddish	Ireland	Yiddish	Ireland	Yiddish	none			
	John	Son		M W 6 S		Yes	New York	Yiddish	Ireland	Yiddish	Ireland	Yiddish	Ireland	Yiddish	Ireland	Yiddish	none			
19 19	Hahn Max	Head	R	M W 26 M		Yes	New York	Yiddish	Russia	Yiddish	Russia	Yiddish	Russia	Yiddish	Russia	Yiddish	none			
	Max	Son		M W 2 1/2 S		Yes	New York	Yiddish	Russia	Yiddish	Russia	Yiddish	Russia	Yiddish	Russia	Yiddish	none			
	Max	Son		M W 1 1/2 S		Yes	New York	Yiddish	Russia	Yiddish	Russia	Yiddish	Russia	Yiddish	Russia	Yiddish	none			
138 20	Wagner Bernice	Head	R	M W 73 W	1847 NA 1892	Yes	Ireland	Yiddish	Ireland	Yiddish	Ireland	Yiddish	Ireland	Yiddish	Ireland	Yiddish	none			
	John	Son		M W 42 M	1881 NA 1892	Yes	Ireland	Yiddish	Ireland	Yiddish	Ireland	Yiddish	Ireland	Yiddish	Ireland	Yiddish	none			
	John	Son		M W 40 M	1883 NA 1916	Yes	Ireland	Yiddish	Ireland	Yiddish	Ireland	Yiddish	Ireland	Yiddish	Ireland	Yiddish	none			
	John	Son		M W 38 M	1885 NA 1916	Yes	Ireland	Yiddish	Ireland	Yiddish	Ireland	Yiddish	Ireland	Yiddish	Ireland	Yiddish	none			
	John	Son		M W 36 M	1887 NA 1916	Yes	Ireland	Yiddish	Ireland	Yiddish	Ireland	Yiddish	Ireland	Yiddish	Ireland	Yiddish	none			
	John	Son		M W 34 M	1889 NA 1916	Yes	Ireland	Yiddish	Ireland	Yiddish	Ireland	Yiddish	Ireland	Yiddish	Ireland	Yiddish	none			
	John	Son		M W 32 M	1891 NA 1916	Yes	Ireland	Yiddish	Ireland	Yiddish	Ireland	Yiddish	Ireland	Yiddish	Ireland	Yiddish	none			
	John	Son		M W 30 M	1893 NA 1916	Yes	Ireland	Yiddish	Ireland	Yiddish	Ireland	Yiddish	Ireland	Yiddish	Ireland	Yiddish	none			
	John	Son		M W 28 M	1895 NA 1916	Yes	Ireland	Yiddish	Ireland	Yiddish	Ireland	Yiddish	Ireland	Yiddish	Ireland	Yiddish	none			
	John	Son		M W 26 M	1897 NA 1916	Yes	Ireland	Yiddish	Ireland	Yiddish	Ireland	Yiddish	Ireland	Yiddish	Ireland	Yiddish	none			
	John	Son		M W 24 M	1899 NA 1916	Yes	Ireland	Yiddish	Ireland	Yiddish	Ireland	Yiddish	Ireland	Yiddish	Ireland	Yiddish	none			
	John	Son		M W 22 M	1901 NA 1916	Yes	Ireland	Yiddish	Ireland	Yiddish	Ireland	Yiddish	Ireland	Yiddish	Ireland	Yiddish	none			
	John	Son		M W 20 M	1903 NA 1916	Yes	Ireland	Yiddish	Ireland	Yiddish	Ireland	Yiddish	Ireland	Yiddish	Ireland	Yiddish	none			
	John	Son		M W 18 M	1905 NA 1916	Yes	Ireland	Yiddish	Ireland	Yiddish	Ireland	Yiddish	Ireland	Yiddish	Ireland	Yiddish	none			
	John	Son		M W 16 M	1907 NA 1916	Yes	Ireland	Yiddish	Ireland	Yiddish	Ireland	Yiddish	Ireland	Yiddish	Ireland	Yiddish	none			
	John	Son		M W 14 M	1909 NA 1916	Yes	Ireland	Yiddish	Ireland	Yiddish	Ireland	Yiddish	Ireland	Yiddish	Ireland	Yiddish	none			
	John	Son		M W 12 M	1911 NA 1916	Yes	Ireland	Yiddish	Ireland	Yiddish	Ireland	Yiddish	Ireland	Yiddish	Ireland	Yiddish	none			
	John	Son		M W 10 M	1913 NA 1916	Yes	Ireland	Yiddish	Ireland	Yiddish	Ireland	Yiddish	Ireland	Yiddish	Ireland	Yiddish	none			
	John	Son		M W 8 M	1915 NA 1916	Yes	Ireland	Yiddish	Ireland	Yiddish	Ireland	Yiddish	Ireland	Yiddish	Ireland	Yiddish	none			
	John	Son		M W 6 M	1917 NA 1916	Yes	Ireland	Yiddish	Ireland	Yiddish	Ireland	Yiddish	Ireland	Yiddish	Ireland	Yiddish	none			
	John	Son		M W 4 M	1919 NA 1916	Yes	Ireland	Yiddish	Ireland	Yiddish	Ireland	Yiddish	Ireland	Yiddish	Ireland	Yiddish	none			
140 9 22	Silverman Sadie	Head	R	M W 38 M	1911 AL	Yes	Austria	Yiddish	Austria	Yiddish	Austria	Yiddish	Austria	Yiddish	Austria	Yiddish	none			

6. *Photograph of Cloondaff National School and extract from 'Glorious Glenhest' recounting the visit of the Taoiseach Mr. Lemass to Beltra lake and his meeting with Tommy Crofton.*

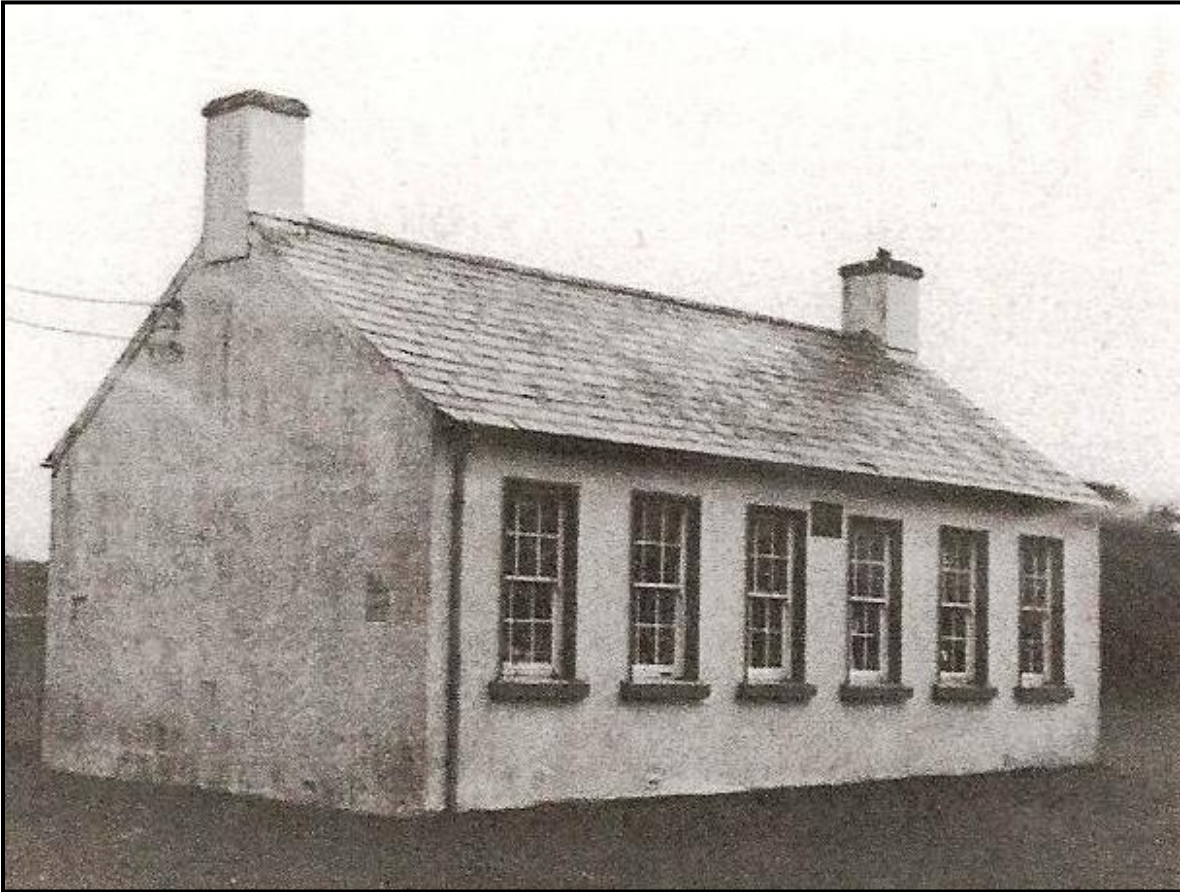

Cloondaff National School, which opened in the early 1880s.

The Beltra Story

Beltra Salmon lured by Taoiseach's bait

Gerard Bracken

"It provides the best tonic possible in helping to forget temporarily the cares of office," was how former Irish Prime Minister, Seán Lemass, described the World-famed Beltra Lake, near Newport, where he spent an angling week-end back in May, 1961.

The genial premier, who was enjoying a break at the exclusive Newport House Hotel, with friends Toddy O'Sullivan, Manager of the Gresham Hotel, Dublin, and Dublin merchant, John Hanlon, was angling guest of Millionaire Restaurateur, Charles Forte who had just purchased the West side of the picturesque lake.

The Dublin party was hosted by Newport garageman, Mick Kelly, who had "chaperoned" several V.I.P's like British Prime Minister, Clement Atlee, World renowned Irish Tenor, Count John McCormack, Diplomats and Irish Government Ministers, on similar angling trips on the lake.

But, despite the best efforts of Mick Kelly, who guided the Taoiseach to all the "sure spots" on the lake, the elusive salmon failed to rise for

the Premier and it looked like Mr. Lemass would have to return to the Capital disappointed at not having landed his first salmon.

After attending Mass in Newport Parish Church on Sunday morning, unnoticed by most of the Parishioners, or any of the 'Party Faithful'— the reason for his get-away trips to Newport House - the Prime Minister, not a man to be known to back from a challenge decided to have another battle with the Silver Kings lurking in Beltra.

Having got word on the grapevine that the Taoiseach had returned to the prestigious lake for a final effort and that the angling party would be coming ashore for refreshments at 2 p.m., I travelled to Beltra in anticipation of recording an historic story.

On arrival at the lakeside, with not a sign of security for miles, Tommy Crofton, sporting his unmistakable straw hat, was in the course of making tea in a black teapot on a turf fire. "You're just in time, they're on their way in," he told me as he opened the picnic basket supplied by the hotel.

Back: Tommy Crofton, Glenhest, Mick Kelly, Newport, Mr. Seán Lemass (Taoiseach), Paddy Keane (boatman), Terry O'Sullivan (Manager: Gresham Hotel, Dublin), James O'Hora (Boatman).



GLORIOUS GLENHEST – MEMORIES OF A COMMUNITY

After boatman, Paddy Keane, had guided the fishing party ashore for a welcome cuppa, Tommy Crofton informed Mr. Lemass “a gentleman from the Press to meet you Taoiseach,” as he poured the first cup for the Prime Minister, who quipped to Toddy O’Sullivan, “you would not get as good a cup of tea in the Gresham.”



Boatman, Tommy Crofton, Glenhest, pouring a cup of tea for an Taoiseach, Mr. Seán Lemass.

And, as we all sat down on the bank to join in the tea-break, Tommy recalled the days in the 1940,s of my Dance Band, The Twilight Serenaders, playing for dances in Glenhest Hall. The Taoiseach was surprised to hear that Tommy was one of the best dancers at the popular venue during that period.

“I would be fine, until ye played “In the Mood” for that new Jitterbug dance, which I could not master” said Tommy.

Helping the pipe-smoking Taoiseach in to his waders after the tea-break I asked him for his first impressions of his battle with the big’uns in Beltra. “Its the best tonic possible in helping to forget temporarily the cares of office and I am charmed with the countryside,” he told me.

When it was time to return to the fishing grounds it was decided to change the fly on the Taoiseach’s fishing rod and to give a Connemara Black a trial.

But at 4 p.m. the fish had failed to oblige, even for a Prime Minister, and it was begin-ning to look as if Mr. Lemass would only have a “one that got away” story to tell his Cabinet colleagues and veteran ang-lers in the Dáil bar after returning to the City.

Then his line tightened — the Taoiseach was “stuck” in his first salmon.

After 20 minutes play, during which, instructions were coming from Mick Kelly and from other boats which came alongside, the excited Prime Minister had a ten pounder in the boat - the Connemara Black had saved the day.

Judging by the smile on his face, his first big kill brought him more satisfaction than winning an Election.

Later that evening the salmon was on display, as was the custom, in the foyer of Newport House Hotel, where it attracted much attention and debate. And the champagne corks were popping in the Hotel bar to celebrate the occasion.

Having enjoyed my conversation with the approachable Taoiseach in the serene lakeside surroundings, it had a subsequent irony for me. Two weeks later I was walking past the gates of Leinster House in Dublin and noticed a number of people gathered there. I asked a burly Garda on duty there, what was happening. “The Taoiseach is due to arrive any minute, move on please,” he answered. My mind immediately switched to a different scene at Beltra and I thought to myself, so much for BUREAUCRACY.